

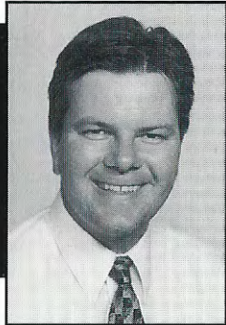

Central Washington Family Medicine

Resident Roster 1999-2000

FIRST YEAR RESIDENTS



Doug Dunham, MD

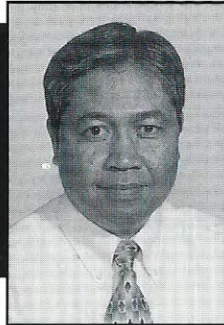

Leo Lilagan, MD



Becky Parrish, MD



Veronica Sutherland, DO

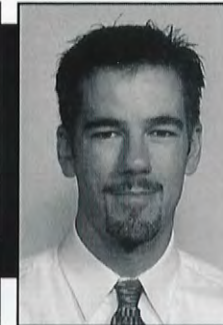

Theron Thompson, MD

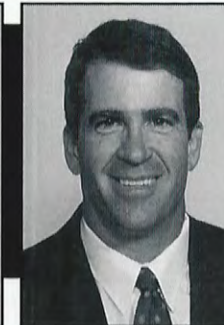

Tom Westhusing, DO

SECOND YEAR RESIDENTS

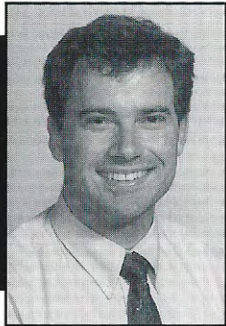

Joel Banken, MD



Bob Krauth, MD



Kristi Moffat, MD

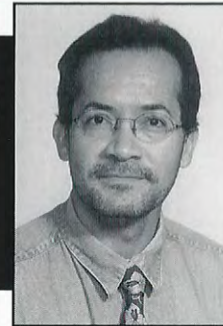

Ray Nejeres, MD



Lyndsey Rasmussen, DO

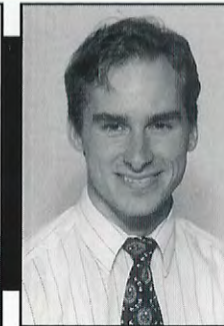

Martin Vatheur, MD

THIRD YEAR RESIDENTS



Lynda Bascelli, MD

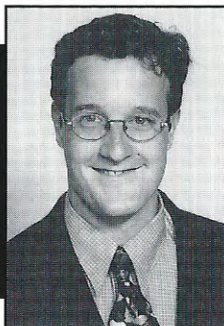

Ross Bethel, MD



Mary Beth Curtis, MD

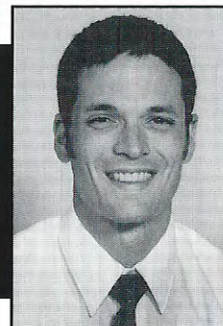

Damon McBrinn, MD



Anne Nunes, DO

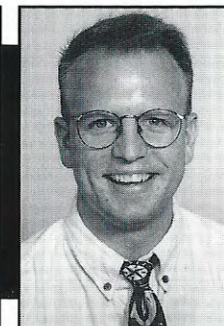

Scott Reinmuth, MD