

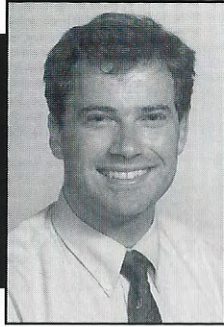

Central Washington Family Medicine

Resident Roster 1998-99

FIRST YEAR RESIDENTS



Joel Banken, MD



Bob Krauth, MD



Kristi Moffat, MD

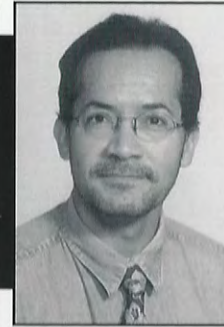

Ray Nejeeres, MD



Lyndsey Rasmussen, DO

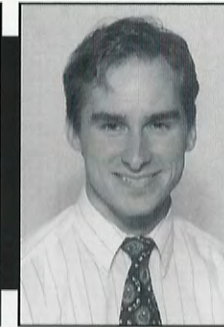

Martin Vatheuer, MD

SECOND YEAR RESIDENTS



Lynda Bascelli, MD



Ross Bethel, MD



Mary Beth Curtis, MD

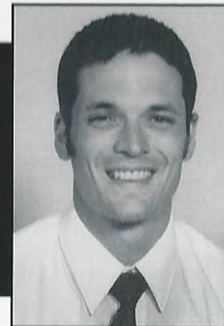

Damon McBrinn, MD



Anne Nunes, DO



Scott Reinmuth, MD

THIRD YEAR RESIDENTS

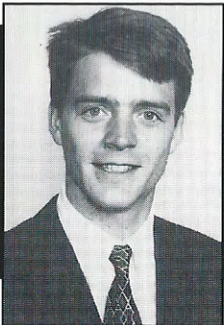

Mike Abbott, MD

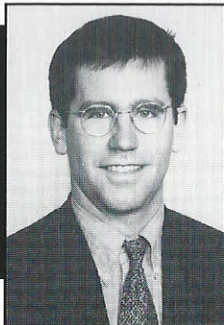

Jay Jerome, MD



Konnie Landis, MD

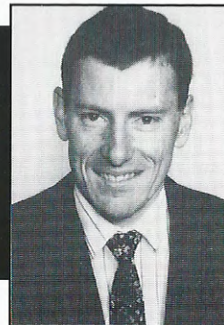

Neil Olsen, MD

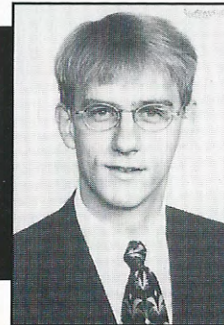

Steve Penner, MD

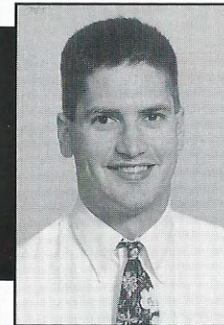

Andrew Toth, MD