

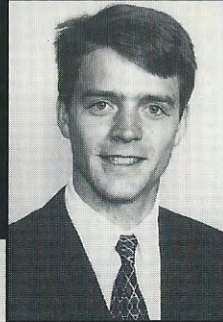

Central Washington Family Medicine

Resident Roster 1996-97

FIRST YEAR RESIDENTS



Mike
Abbott, MD

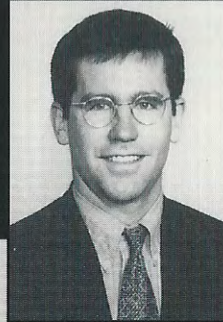

Jay
Jerome, MD



Konnie
Landis, MD



Neil
Olsen, MD



Steve
Penner, MD



Leslie
Shenkel, MD

SECOND YEAR RESIDENTS

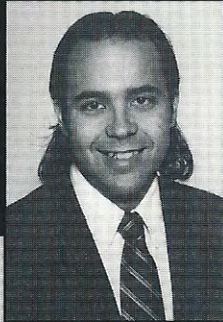

Steven
Crossman, MD



Eric
Daub, MD

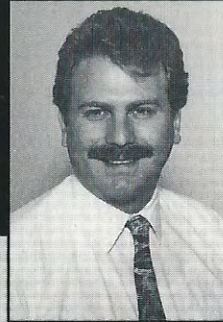

Jeff
Jamison, DO



Tori
Jones, MD



Deborah
Sogge Kermani, MD



Lisa
Sessions, MD

THIRD YEAR RESIDENTS



Molly
Anderson, MD

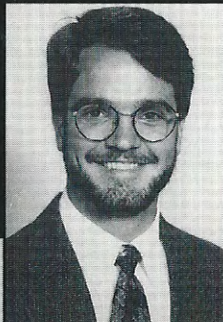

David
Dean, MD

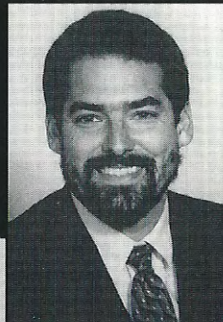

Sean
Duffy, MD

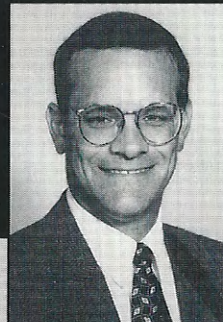

Richard
Edgerly, MD

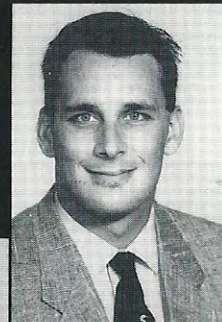

Patrick
Waber, MD



Andrew
Watson, MD